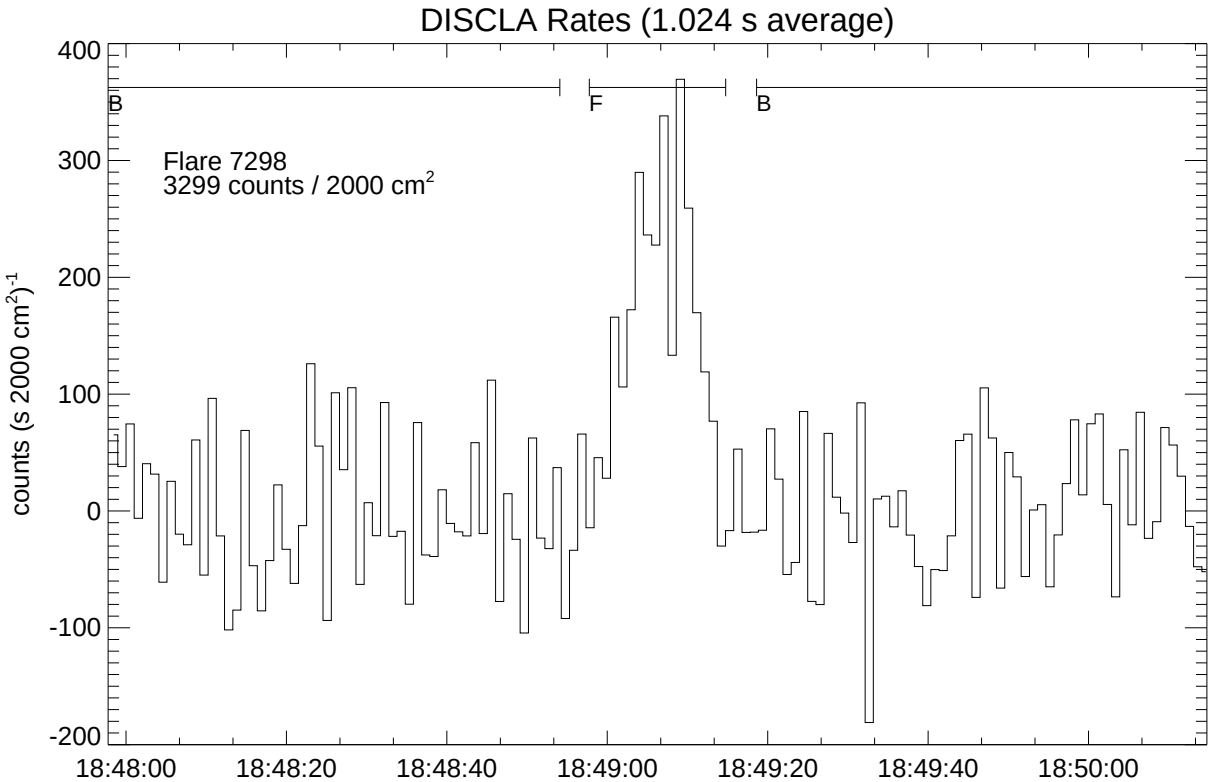

Data Start: 00/05/17, 1847:57.766 Current: 00/05/18, 2244

LAD	Geometric Area cm^2	Channels: 0 (28.4 - 61.9 keV)
2	1356 (67%)	Background subtracted
0	1351 (67%)	Average LAD rates weighted by effective area