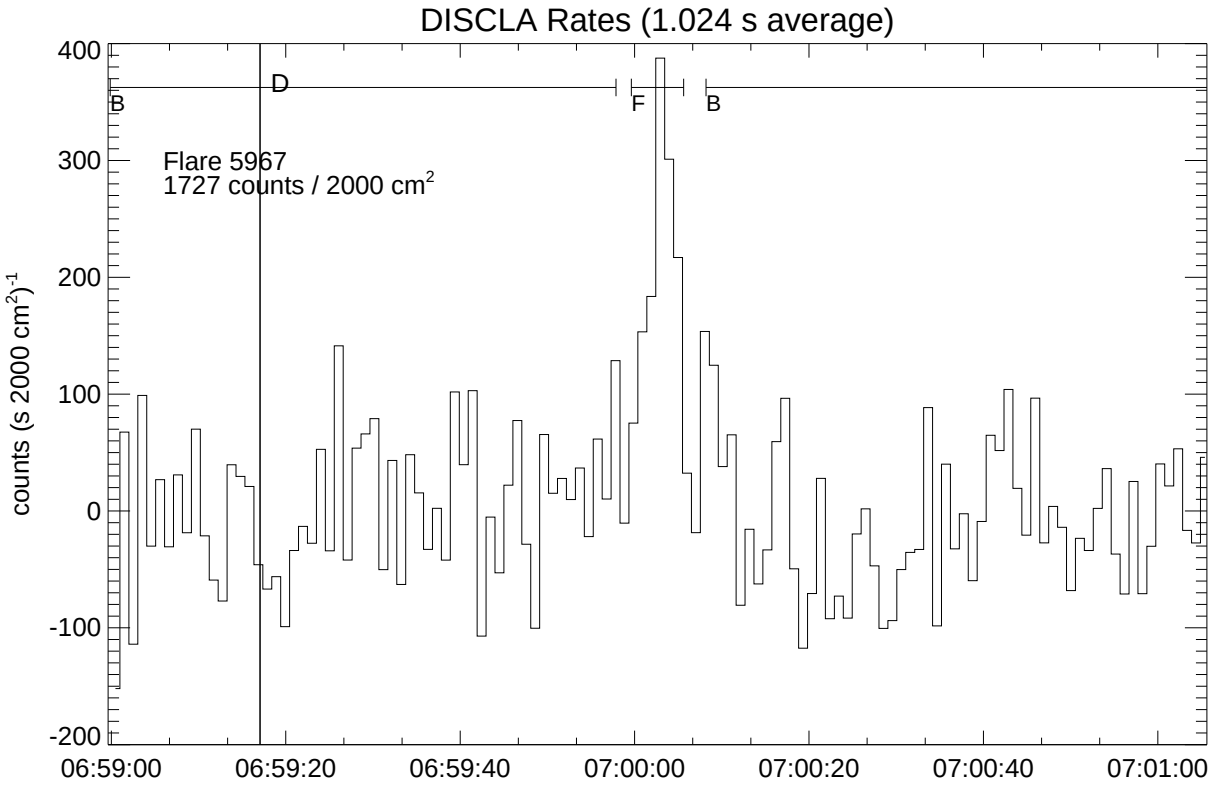


Data Start: 99/06/20, 0658:59.627 Current: 99/06/21, 1712

| LAD | Geometric Area $cm^2$ | Channels: 0 (26.7 - 58.4 keV) |
|---|---|---|
| 3 | 1450 (72%) | Background subtracted |
| 1 | 1271 (63%) | Average LAD rates weighted by effective area |