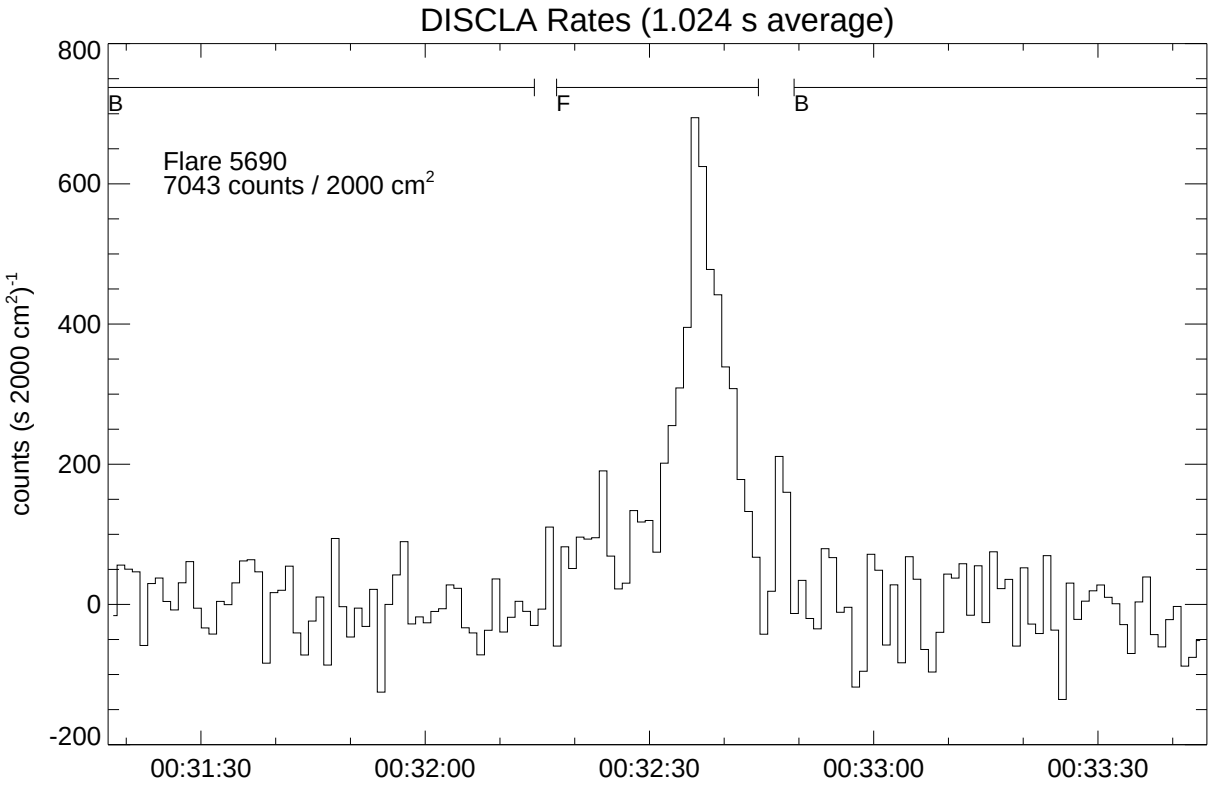

Data Start: 99/02/18, 0031:17.576 Current: 99/02/22, 1457

LAD	Geometric Area cm^2	Channels: 0 (28.4 - 61.9 keV)
2	1694 (84%)	Background subtracted
0	1345 (66%)	Average LAD rates weighted by effective area