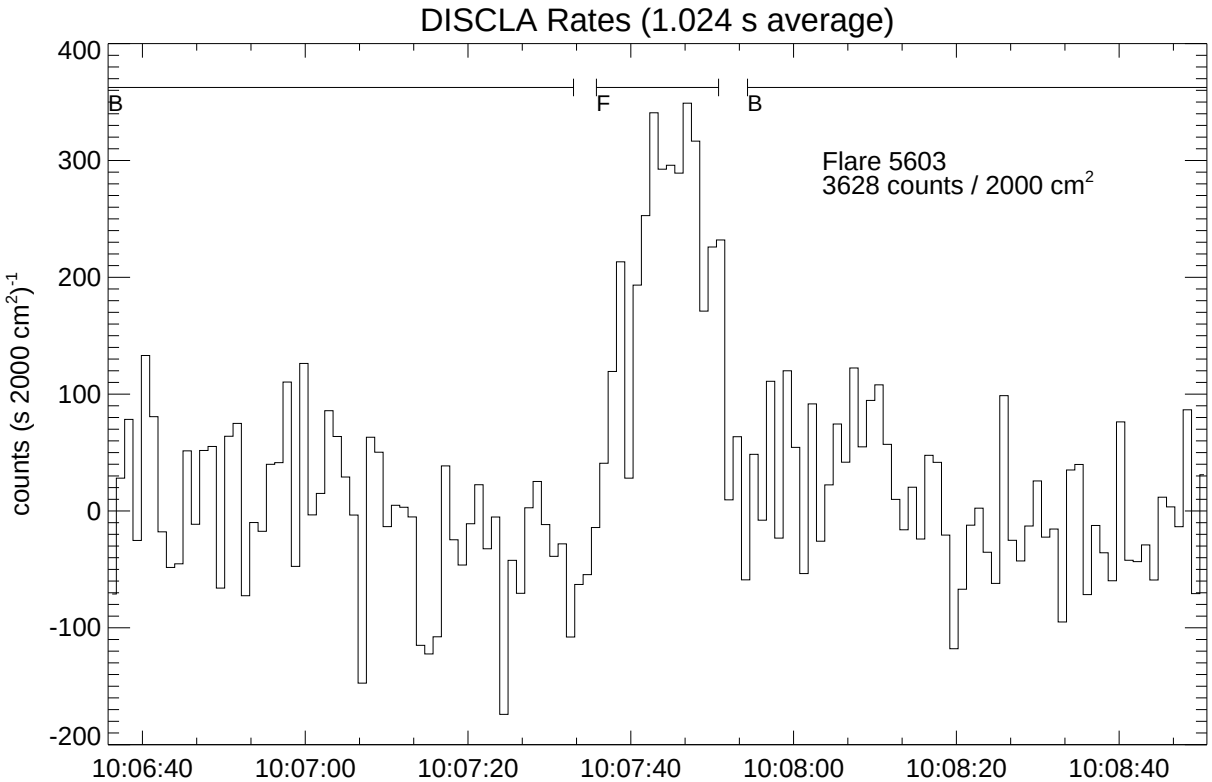

Data Start: 99/01/18, 1006:35.781 Current: 99/01/20, 1640

LAD	Geometric Area cm^2	Channels: 0 (26.7 - 58.4 keV)
3	1656 (82%)	Background subtracted
1	1371 (68%)	Average LAD rates weighted by effective area