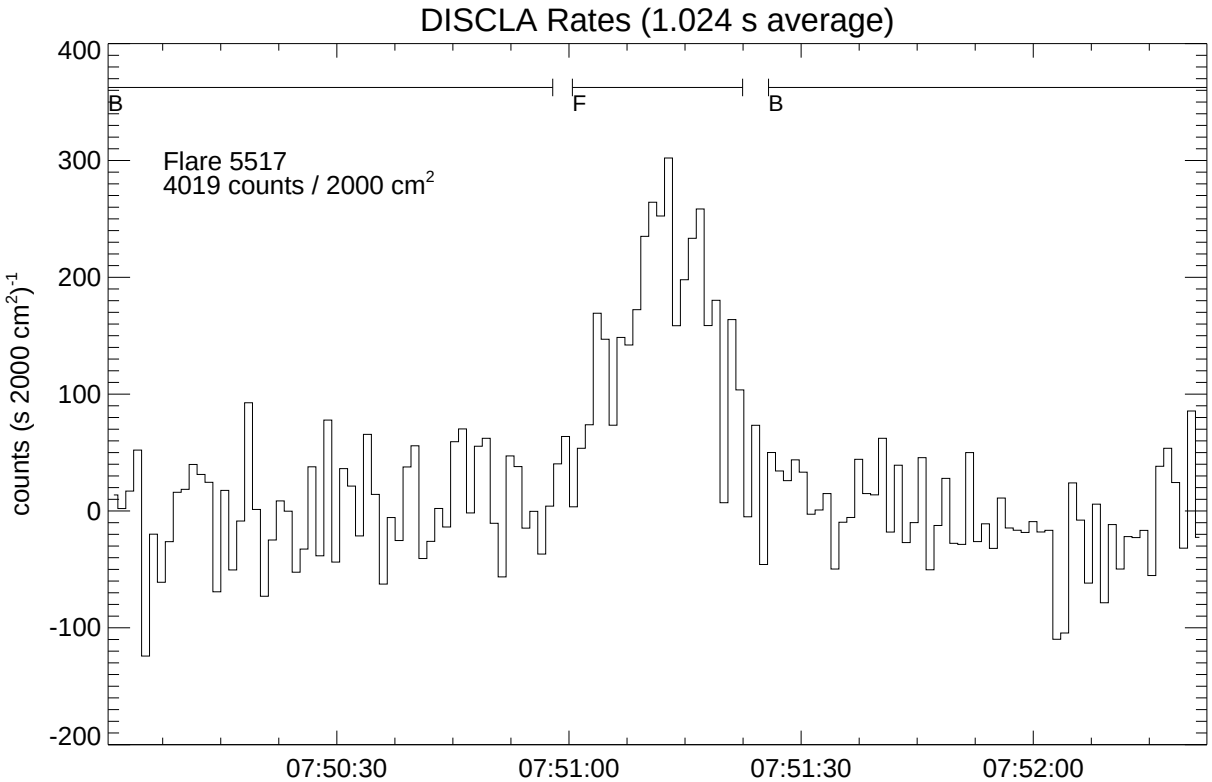

Data Start: 98/12/30, 0750:00.441 Current: 99/01/04, 1459

LAD	Geometric Area cm^2	Channels: 0 (28.4 - 61.9 keV)
2	1698 (84%)	Background subtracted
0	1587 (78%)	Average LAD rates weighted by effective area