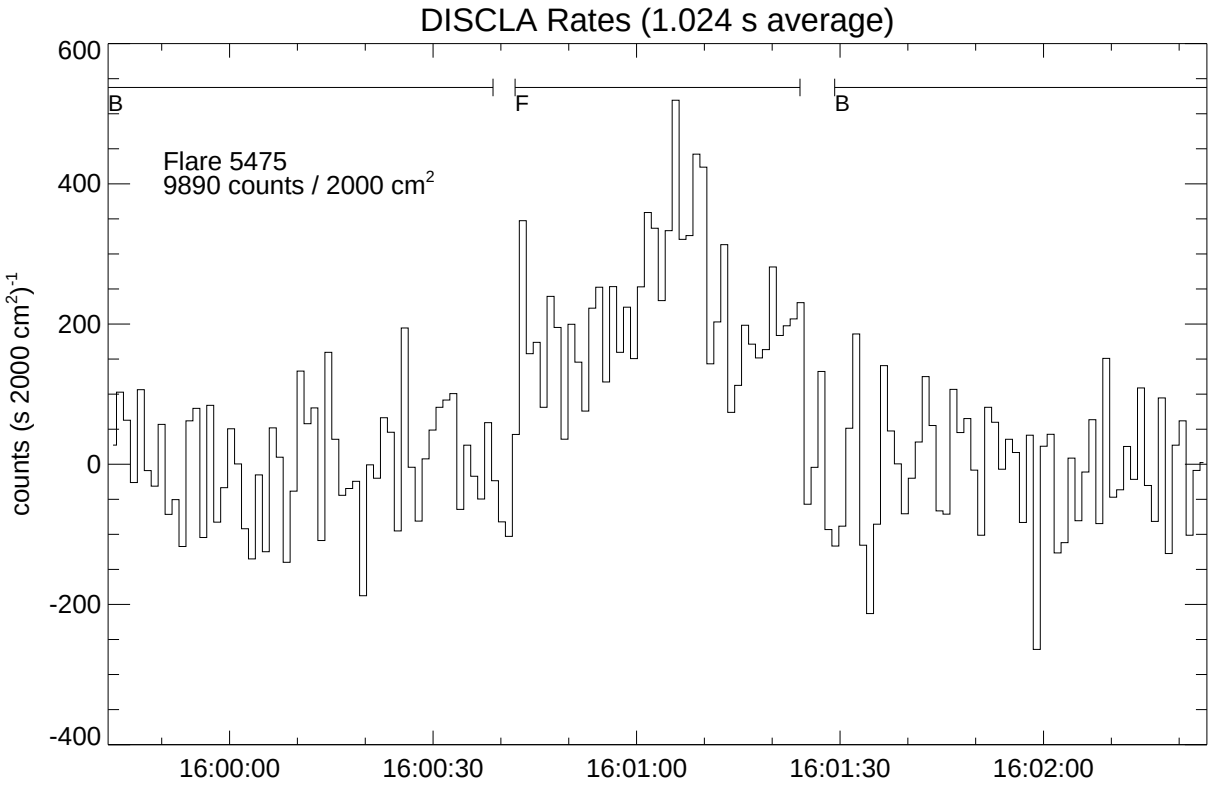

Data Start: 98/12/18, 1559:42.094 Current: 98/12/21, 1636

LAD	Geometric Area cm^2	Channels: 0 (28.4 - 61.9 keV)
2	1319 (65%)	Background subtracted
3	1197 (59%)	Average LAD rates weighted by effective area