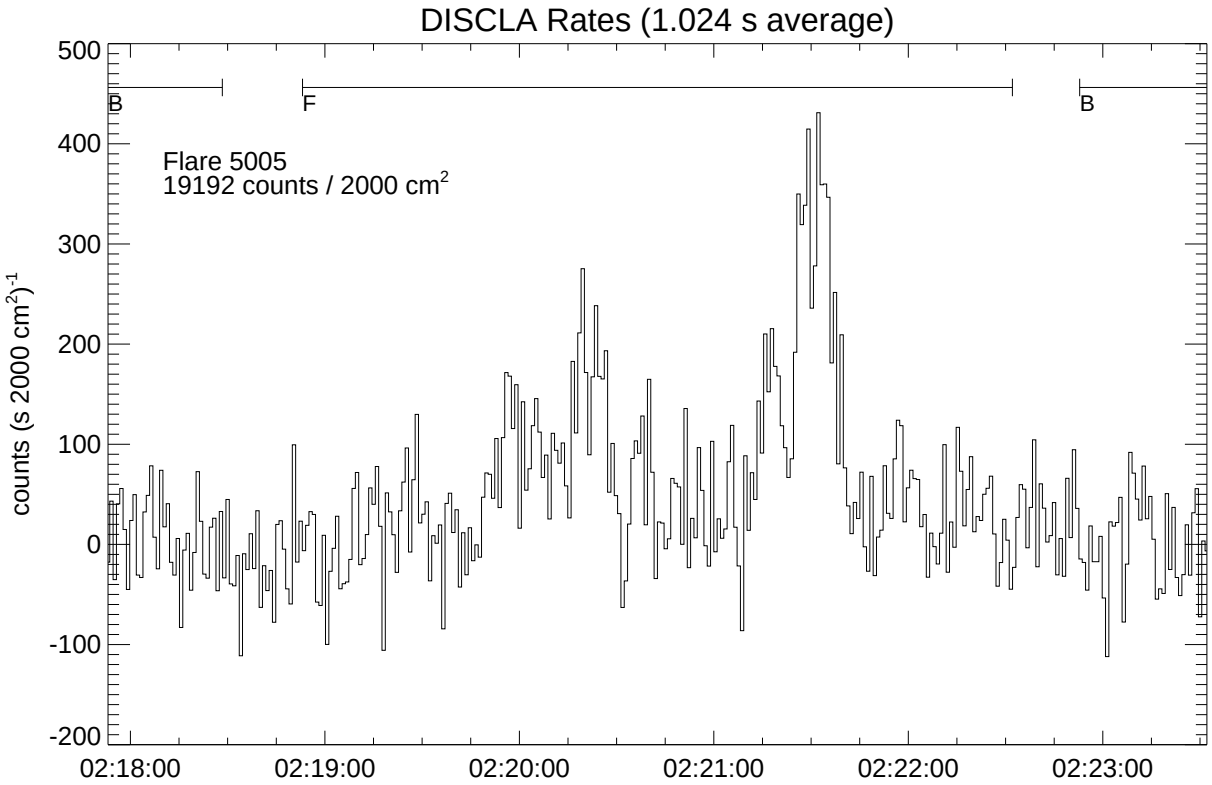

Data Start: 98/05/15, 0217:53.103 Current: 98/05/19, 1245

LAD	Geometric Area cm^2	Channels: 0 (33.2 - 56.9 keV)
1	1621 (80%)	Background subtracted
3	1527 (75%)	Average LAD rates weighted by effective area