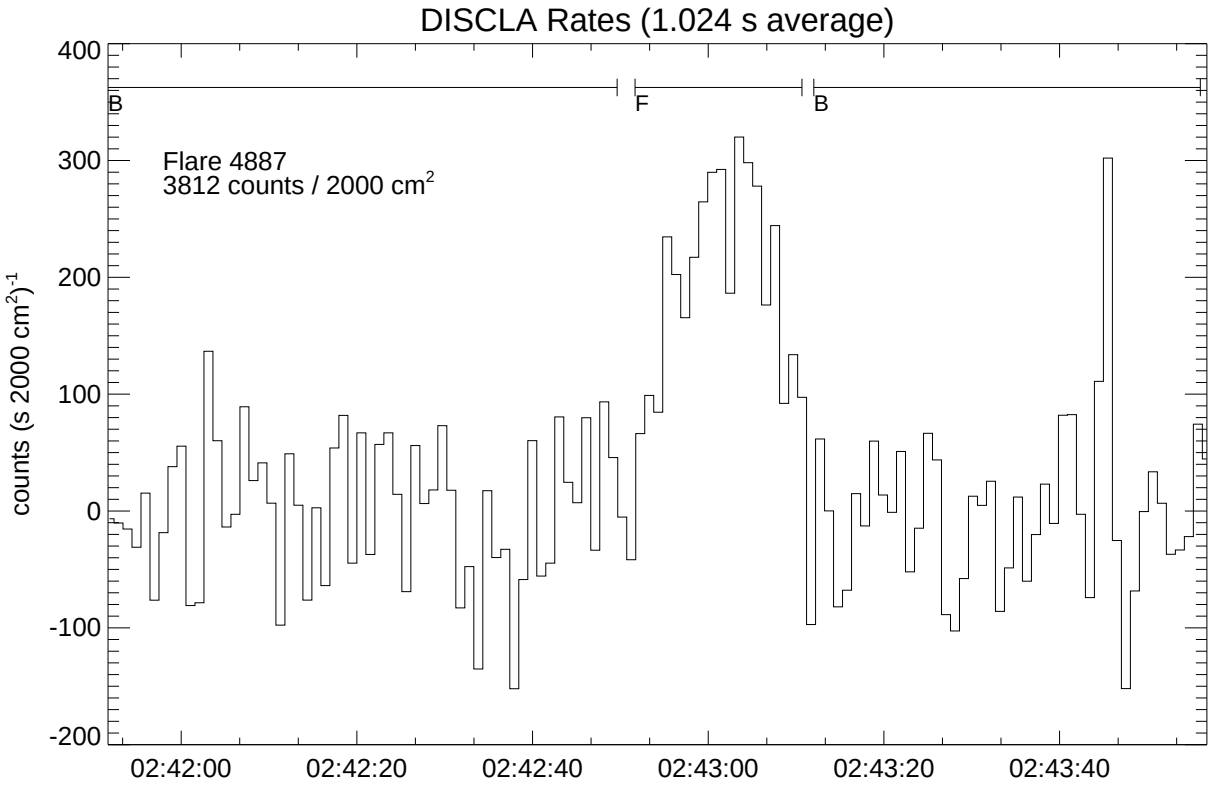

Data Start: 98/03/18, 0241:51.675 Current: 98/03/21, 1820

LAD	Geometric Area cm^2	Channels: 0 (28.4 - 61.9 keV)
2	1569 (77%)	Background subtracted
6	1357 (67%)	Average LAD rates weighted by effective area