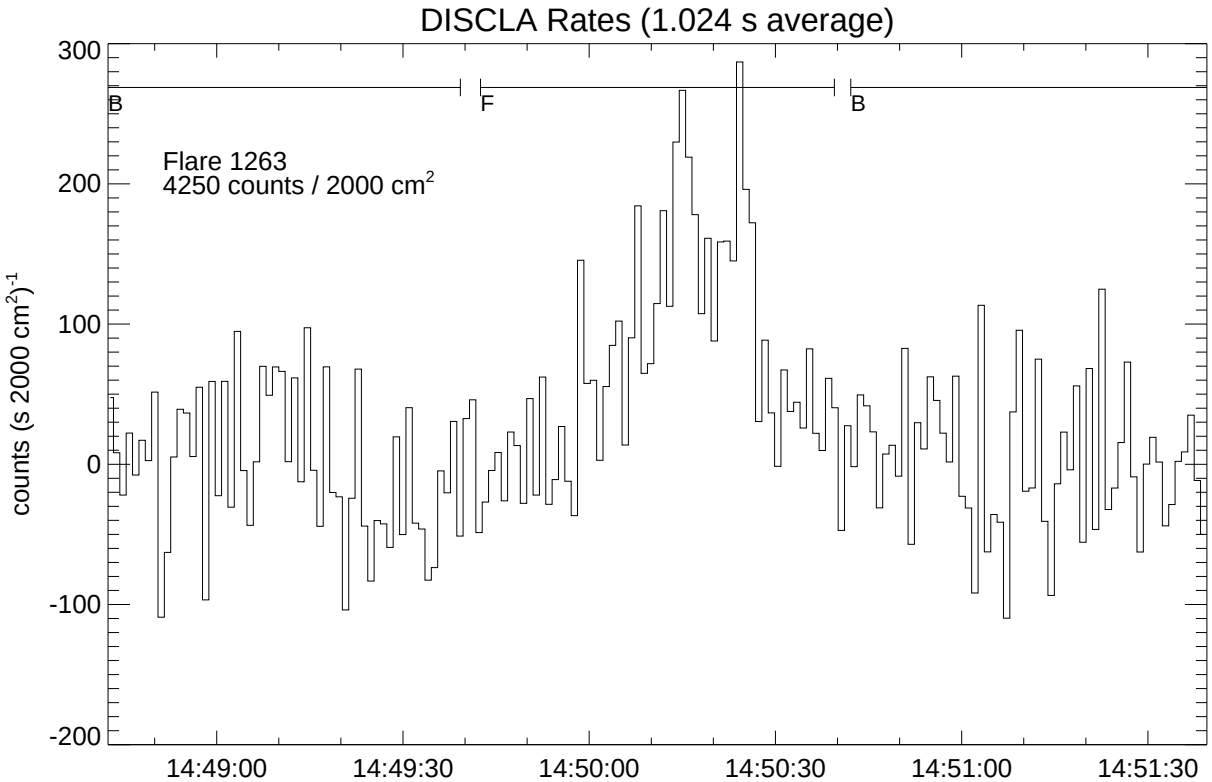

Data Start: 91/09/20, 1448:42.496 Current: 95/03/22, 1445

LAD	Geometric Area cm^2	Channels: 0 1 (25.0 - 100.0 keV)
1	1847 (91%)	Background subtracted
3	1143 (56%)	Average LAD rates weighted by effective area